

FRONT ELEVATION  
SCALE 1:50

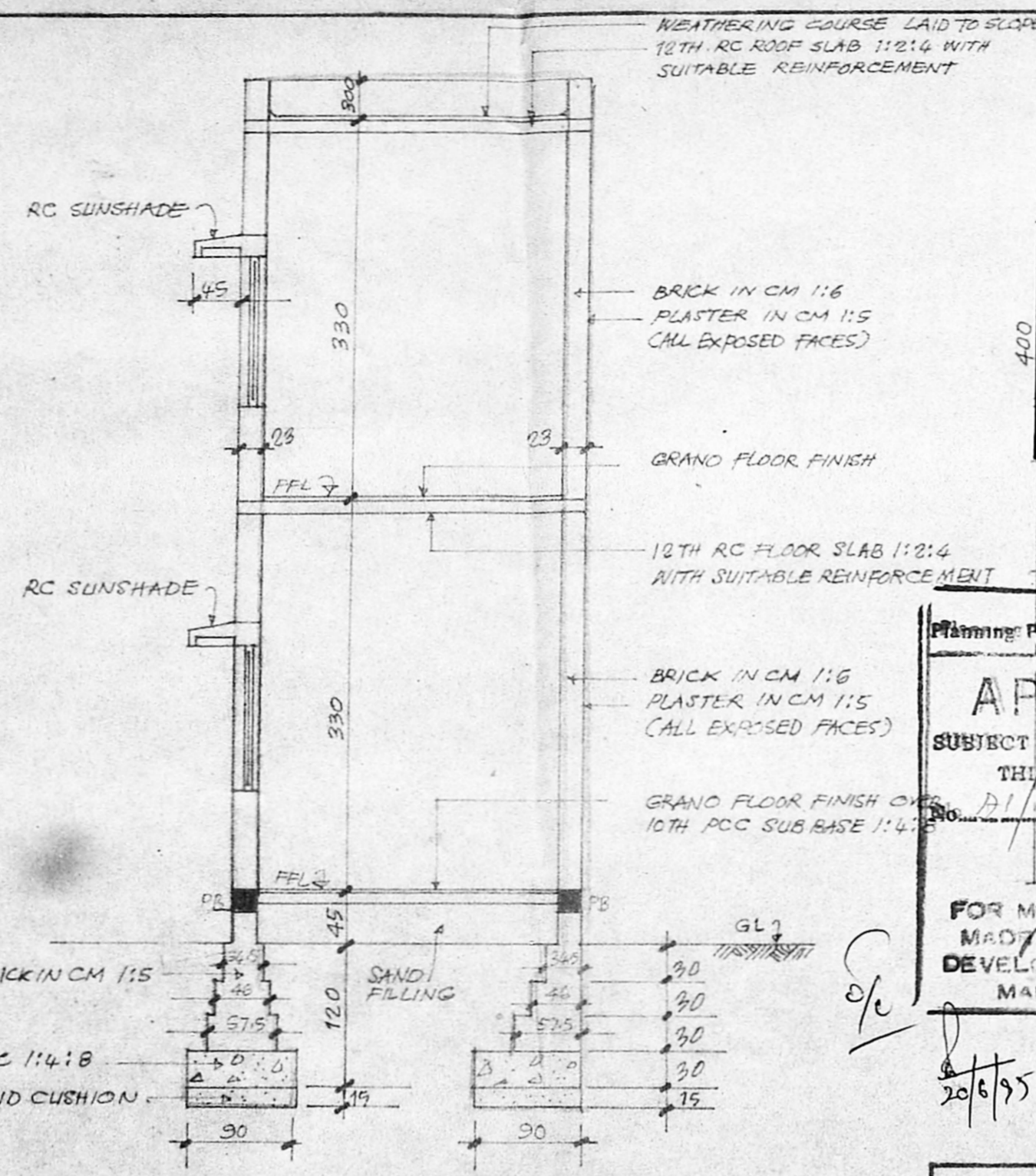

SECTION ON A-B  
SCALE 1:50

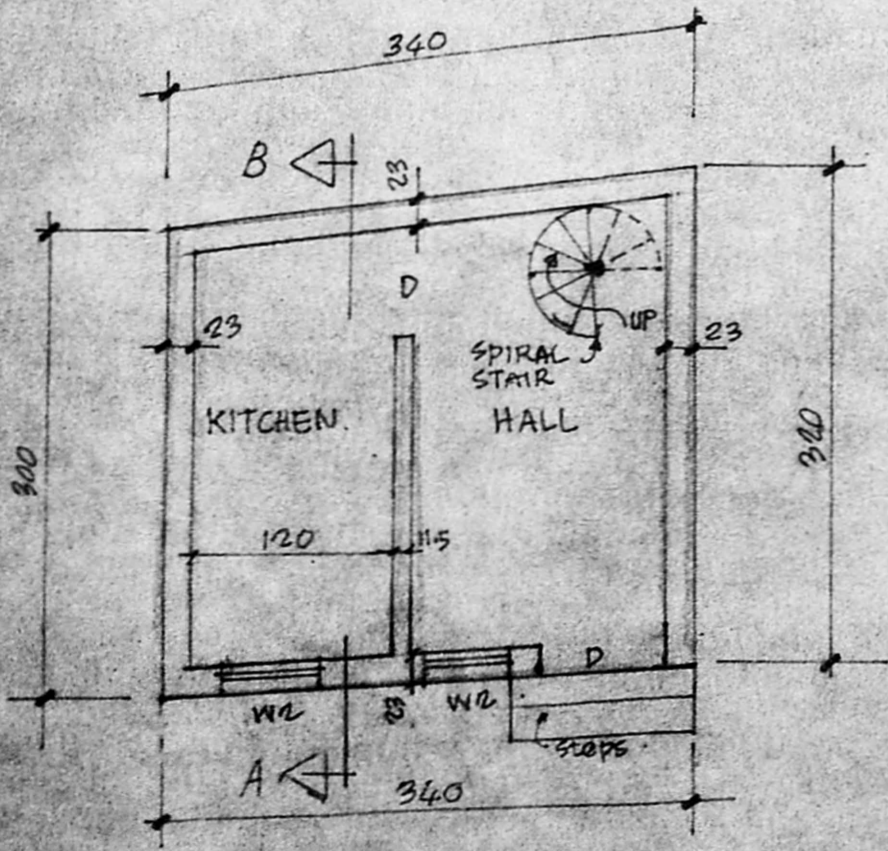

GD. FLOOR PLAN  
SCALE 1:50

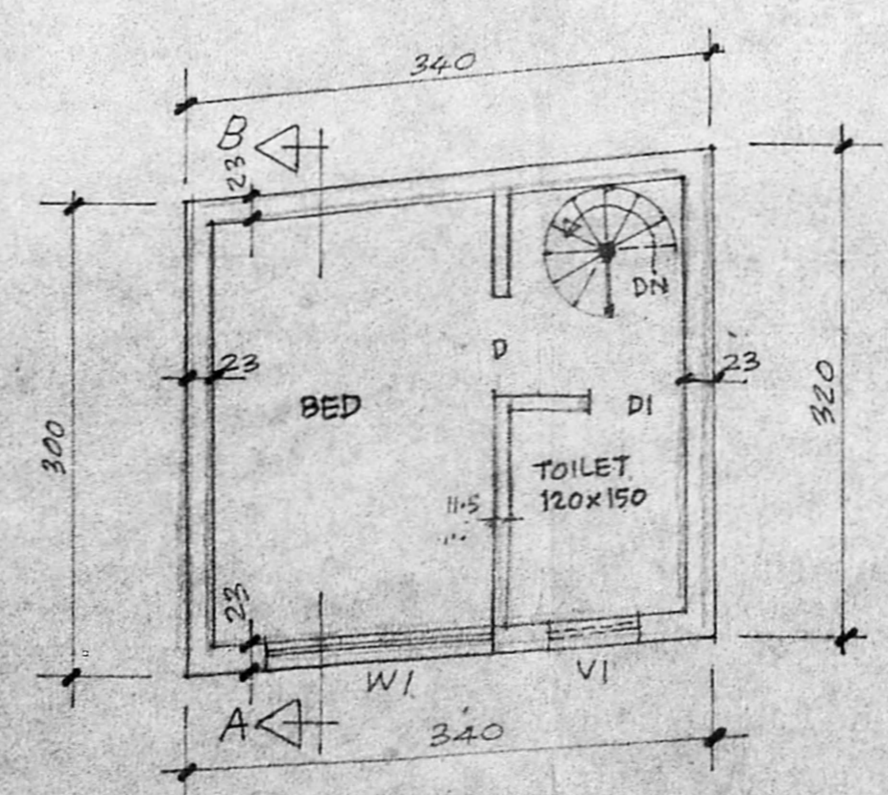

FIRST FLOOR PLAN  
SCALE 1:50

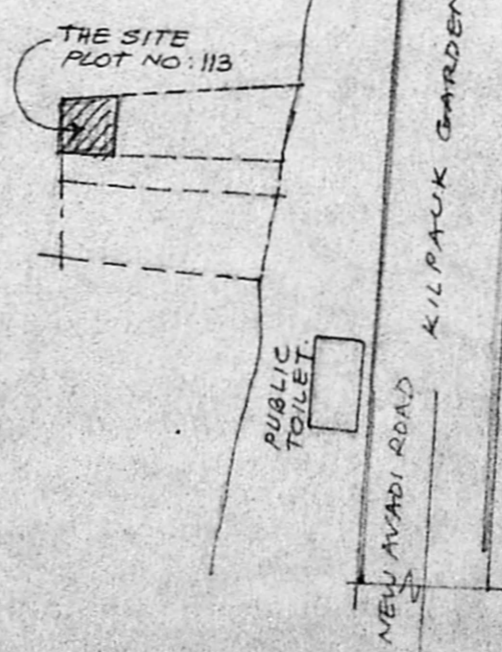

KEY PLAN  
NOT TO SCALE

Planning Permit No. A/17884/364/95  
**APPROVED**  
SUBJECT TO THE CONDITIONS IN THIS OFFICE LETTER.  
No. A/17884/364/95 Date 2-6-95  
FOR MEMBER SECRETARY  
MADRAS METROPOLITAN  
DEVELOPMENT AUTHORITY  
MADRAS - 600 008.

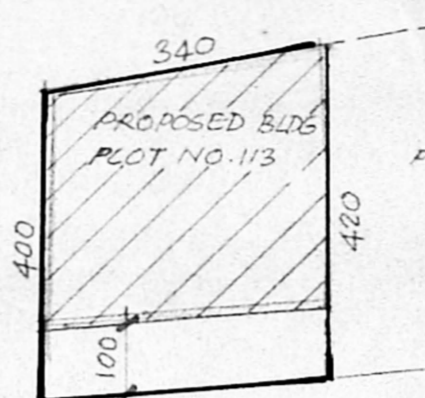

|  |                        |
|--|------------------------|
| <b>SCHEDULE OF JOINERY</b>   |                        |
| D = 90 x 210   | WDN DOOR               |
| DI = 70 x 210  | WDN PANELLED DOOR      |
| VI = 60 x 45   | WDN GLAZED VENTILATOR  |
| WI = 150 x 130   | WDN GLAZED WINDOW      |
| WD = 60 x 130  | WDN WINDOW             |
| <b>REFERENCE :-</b>  |                        |
| PROPOSED WORK SHOWN THUS   |                        |
| BOUNDARY LINE SHOWN THUS   |                        |
| ROAD SHOWN THUS  |                        |
| <b>AREA STATEMENT</b>  |                        |
| AREA OF PLOT   | = 14.54 m <sup>2</sup> |
| BUILT UP AREA : GD FLOOR   | = 10.55 m <sup>2</sup> |
| FIRST FLOOR  | = 10.55 m <sup>2</sup> |
| <b>PROPOSED CONSTRUCTION IN PLOT NO. 113</b><br>VENKATASAMY NAIDUPURAM<br>AMINJIKKARAI VILLAGE, TS. NO. 2 OF<br>BLOCK NO. 4, KILPAUK, MADRAS-10. |                        |
| <b>PLAN, ELEVATION &amp; SECTION</b>   |                        |
| OWNER  |                        |
| e.j.c.   |                        |
| A. JOSEPHRAJ CRUZ, B.E.,<br>Consulting Engineer,<br>Licensed Surveyor Class-I No. 238<br>Kilpaik Road, MADRAS-10                                 |                        |

NOTE:- ALL DIMENSIONS ARE GIVEN IN CENTIMETRES.